TASK 8

- Change The Amazon Machine Image Visibility from private to public.

  Step1: created AMI visibility is a private.

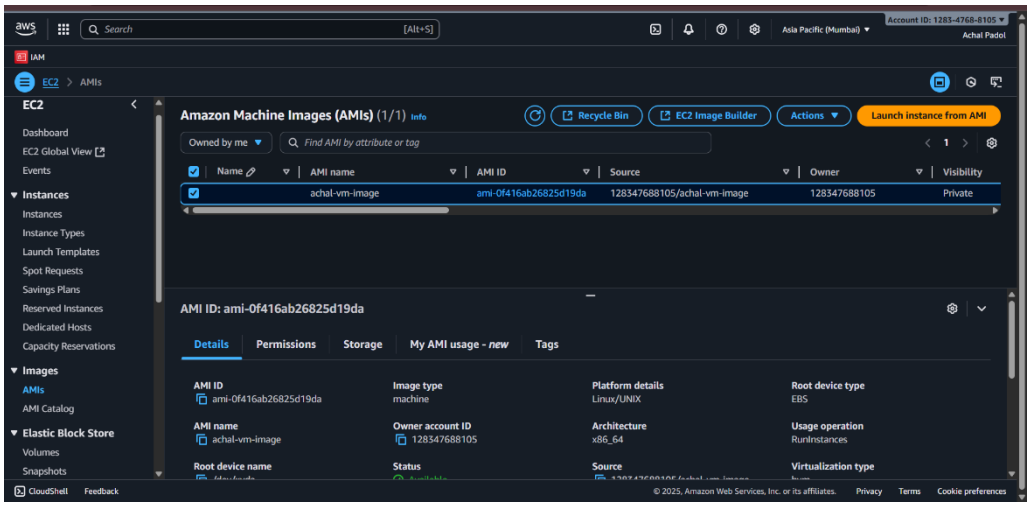

  Step2: Click permission and public option is not enable make it enable first.

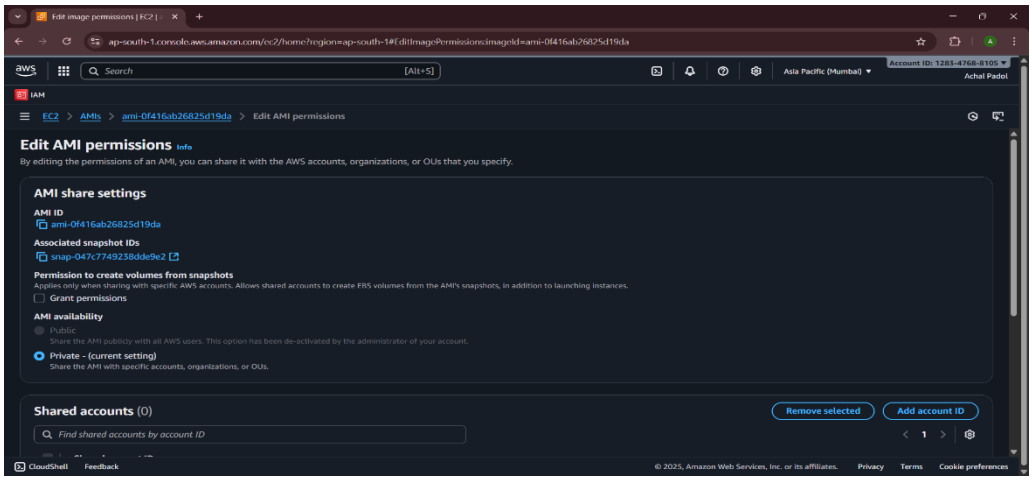

  Step3: click data protection and security.

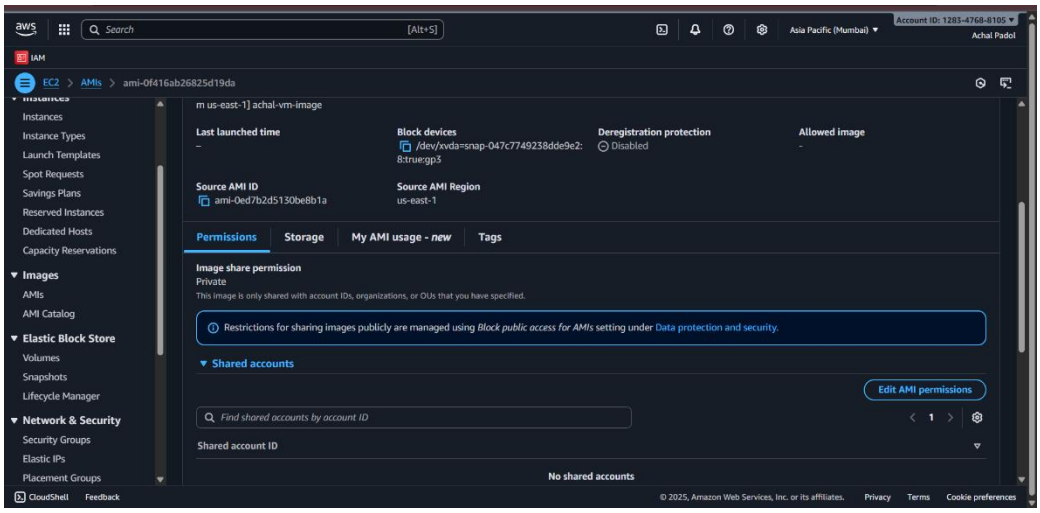

Step4: Allow public sharing

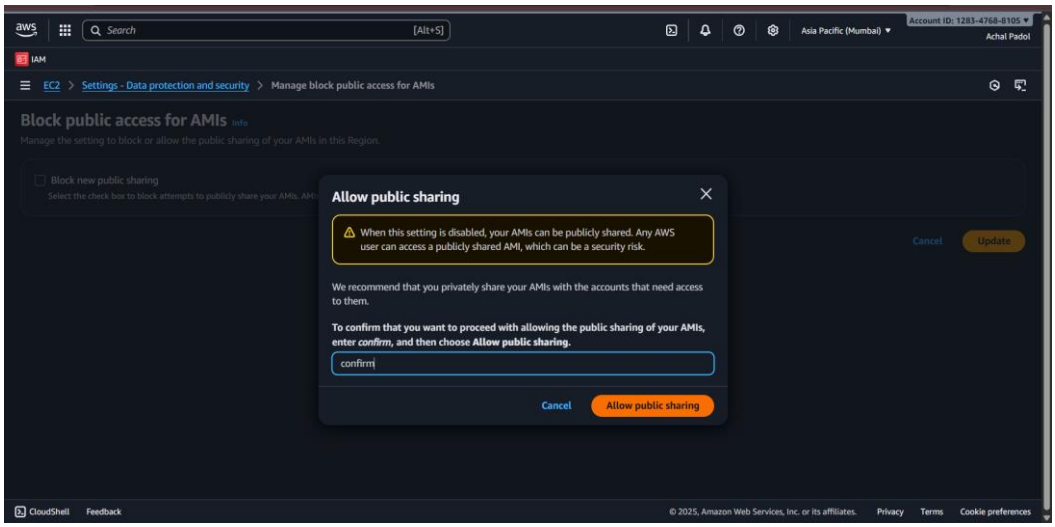

Step5: Then edit permission make it public.

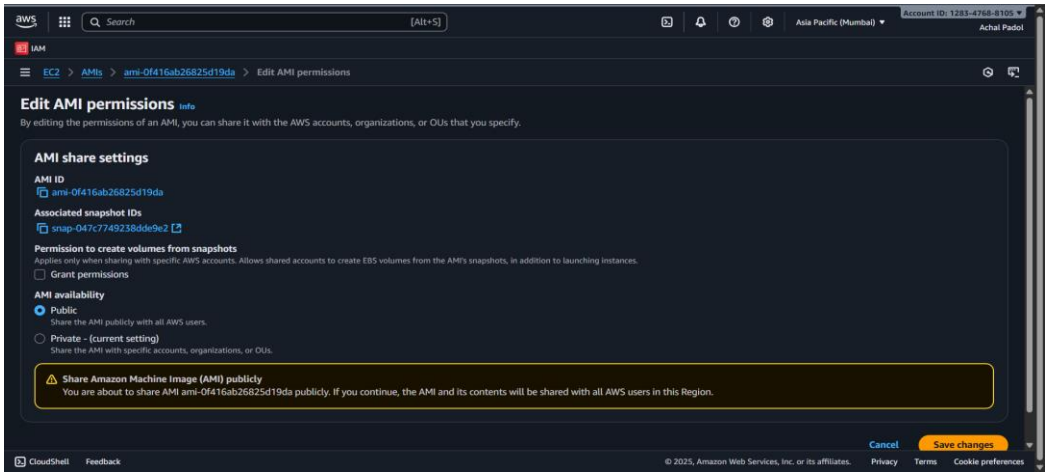
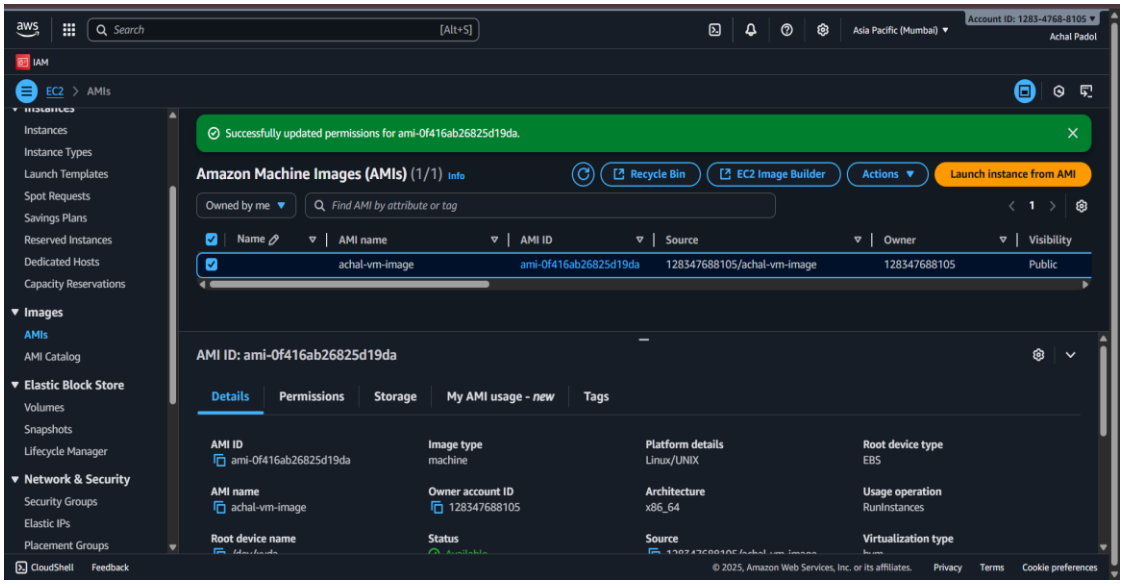
Step6: Visibility is a public.